FUGE a 3 voci

für SANDEEP BHAGWATI

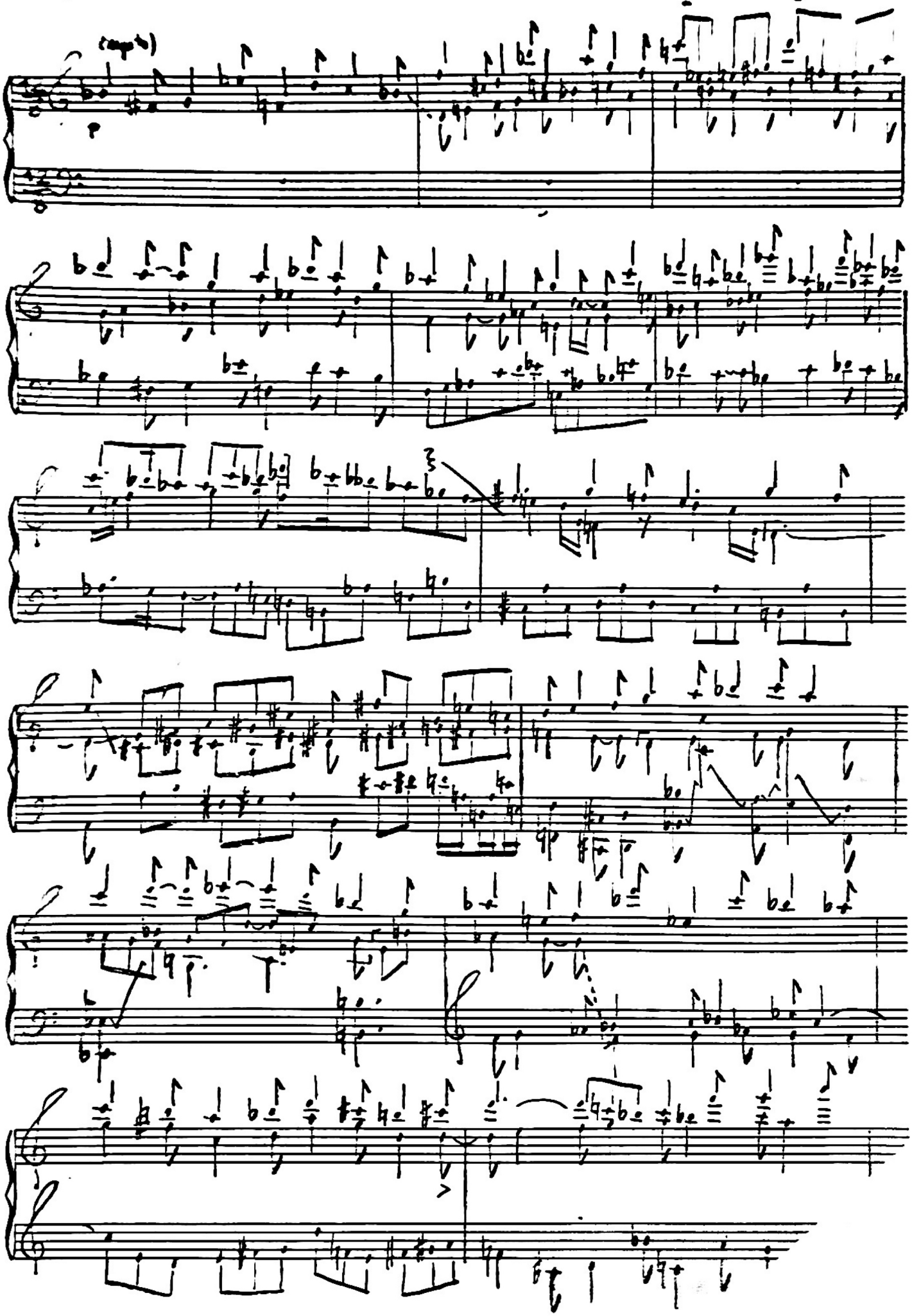

Star Nr. 75, 6 x 2 Systeme

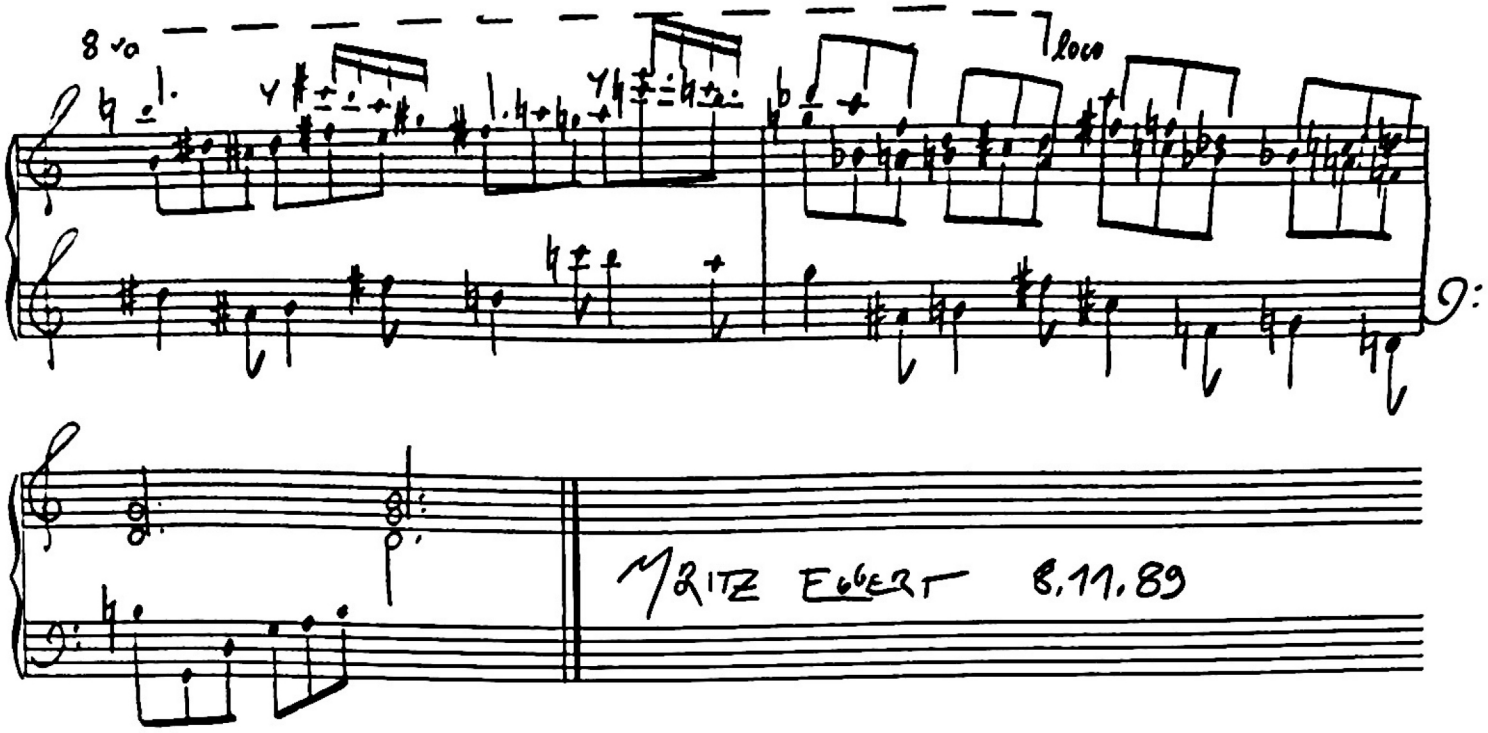

Star Nr. 75, 6 x 2 Systeme ©