3 Umrundungen

HV 311

für Peter Heeren

I Also sprach

Maestoso

(nicht langsam)

Moritz Eggert (2026)

entweder 2 Schlägel in der Hand und schnell wechseln
oder glissando-Effekt

Melo-Tam-Tam

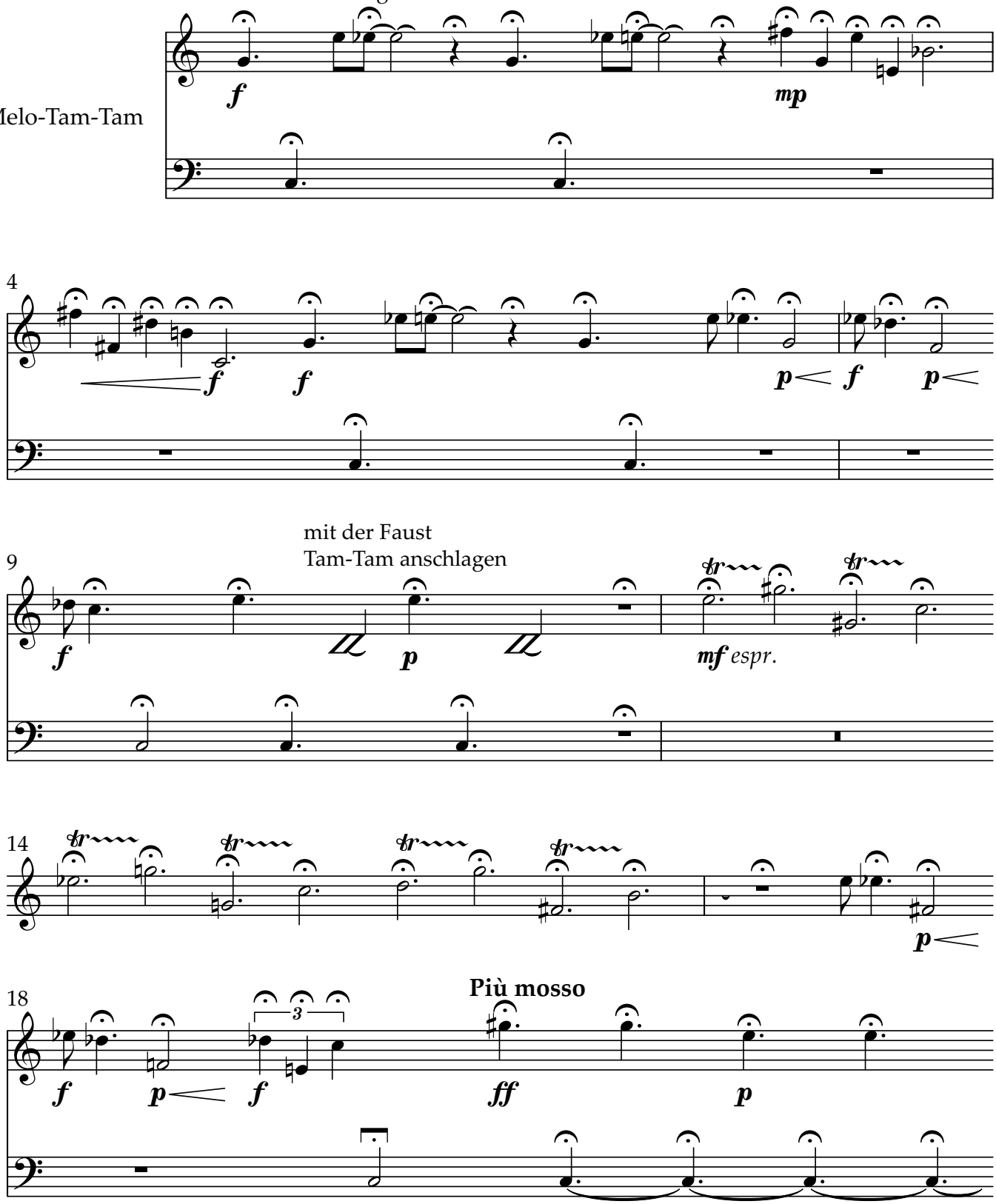

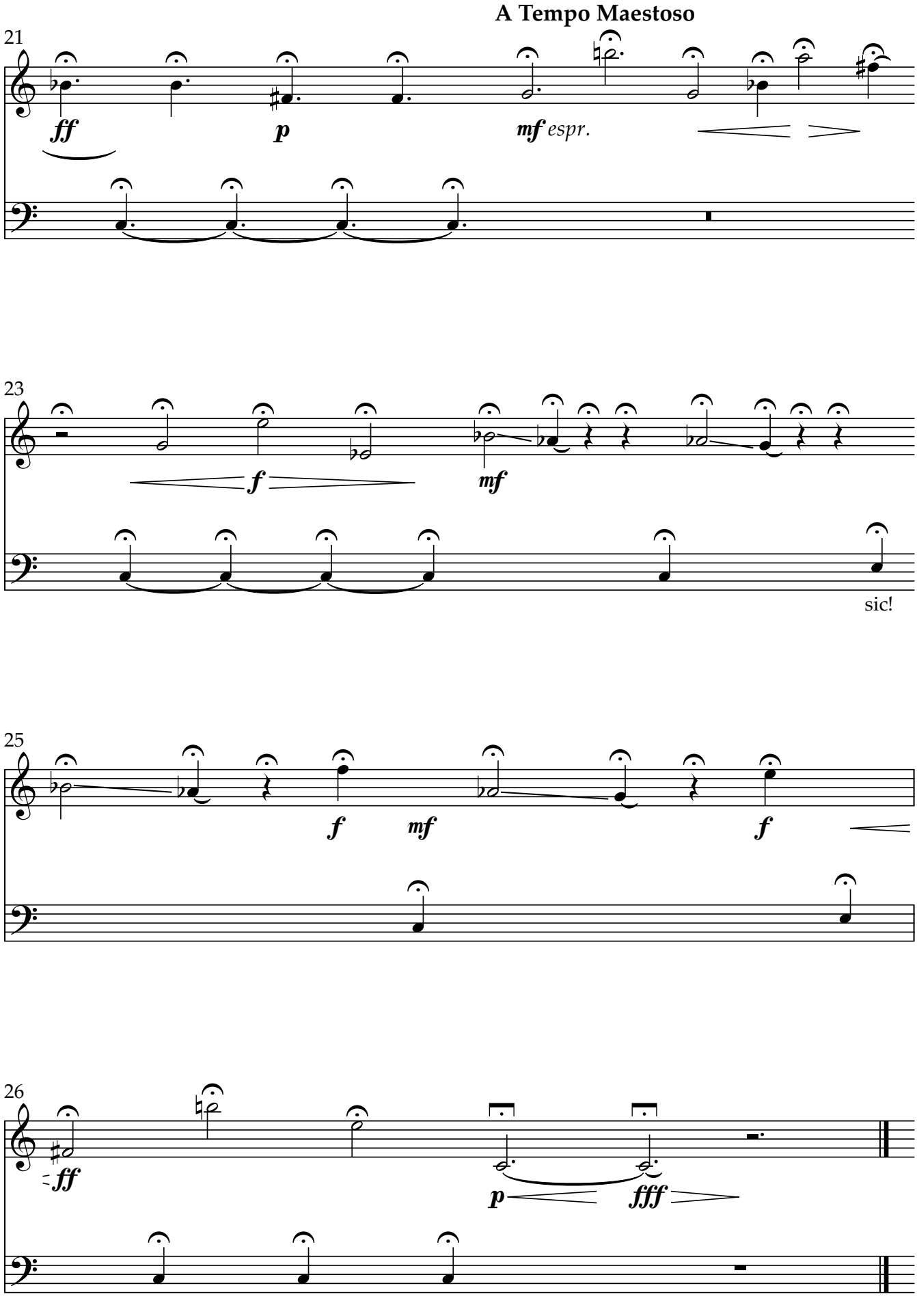
A Tempo Maestoso
21
ff
p
mf espr.
23
f
mf
sic!
25
f
mf
f
26
ff
p
fff

II Shine on
Moderato
(so zügig wie möglich)

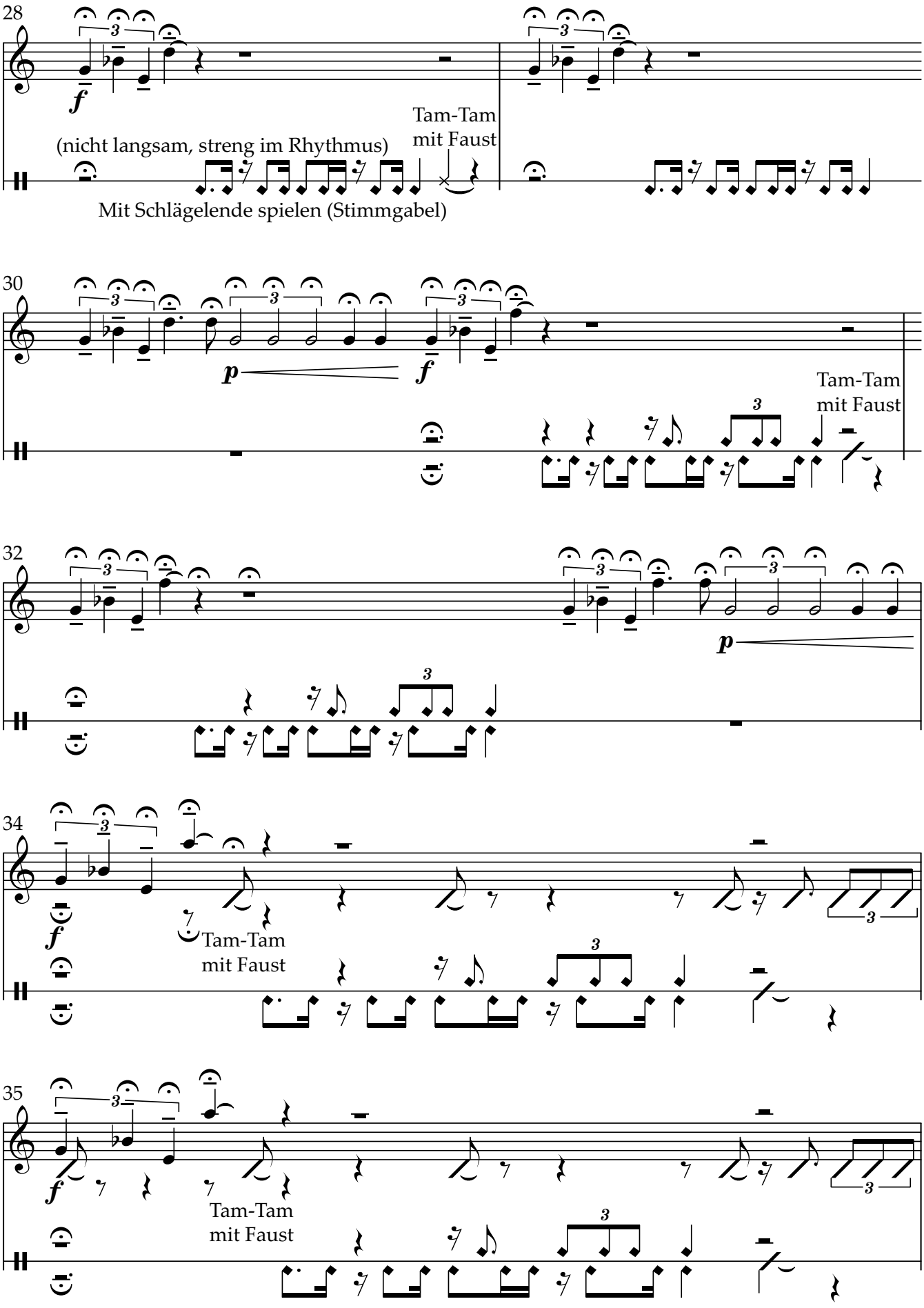

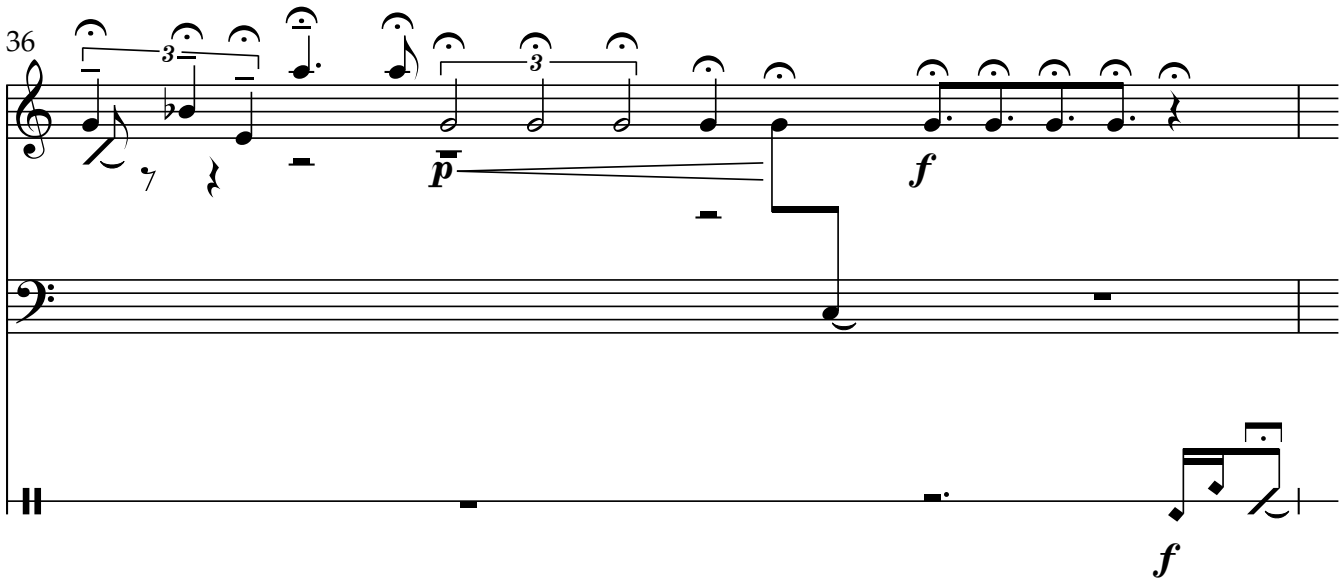
36
3
3
p
f
f

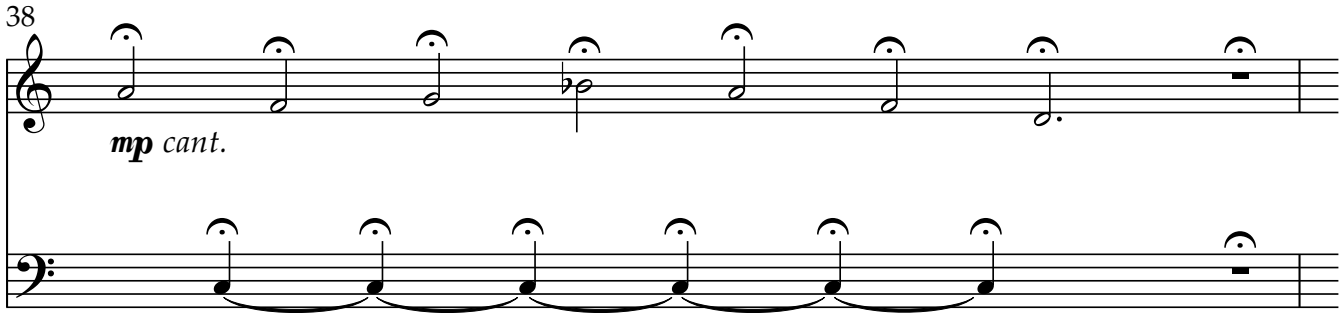
38
mp cant.

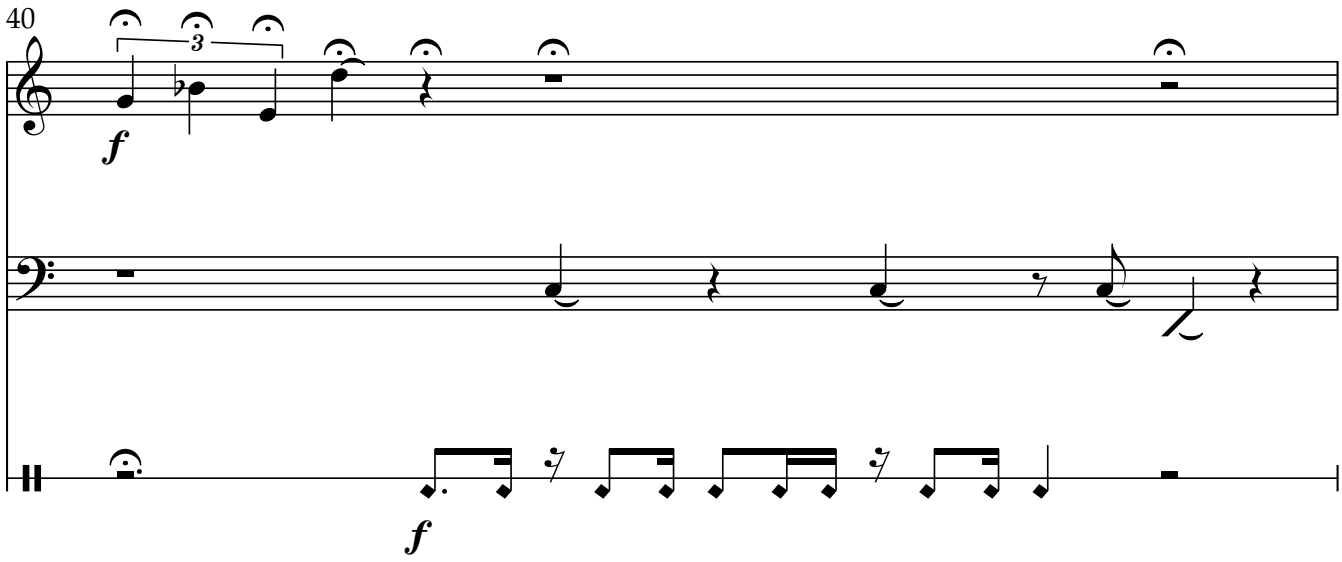
40
3
f
f

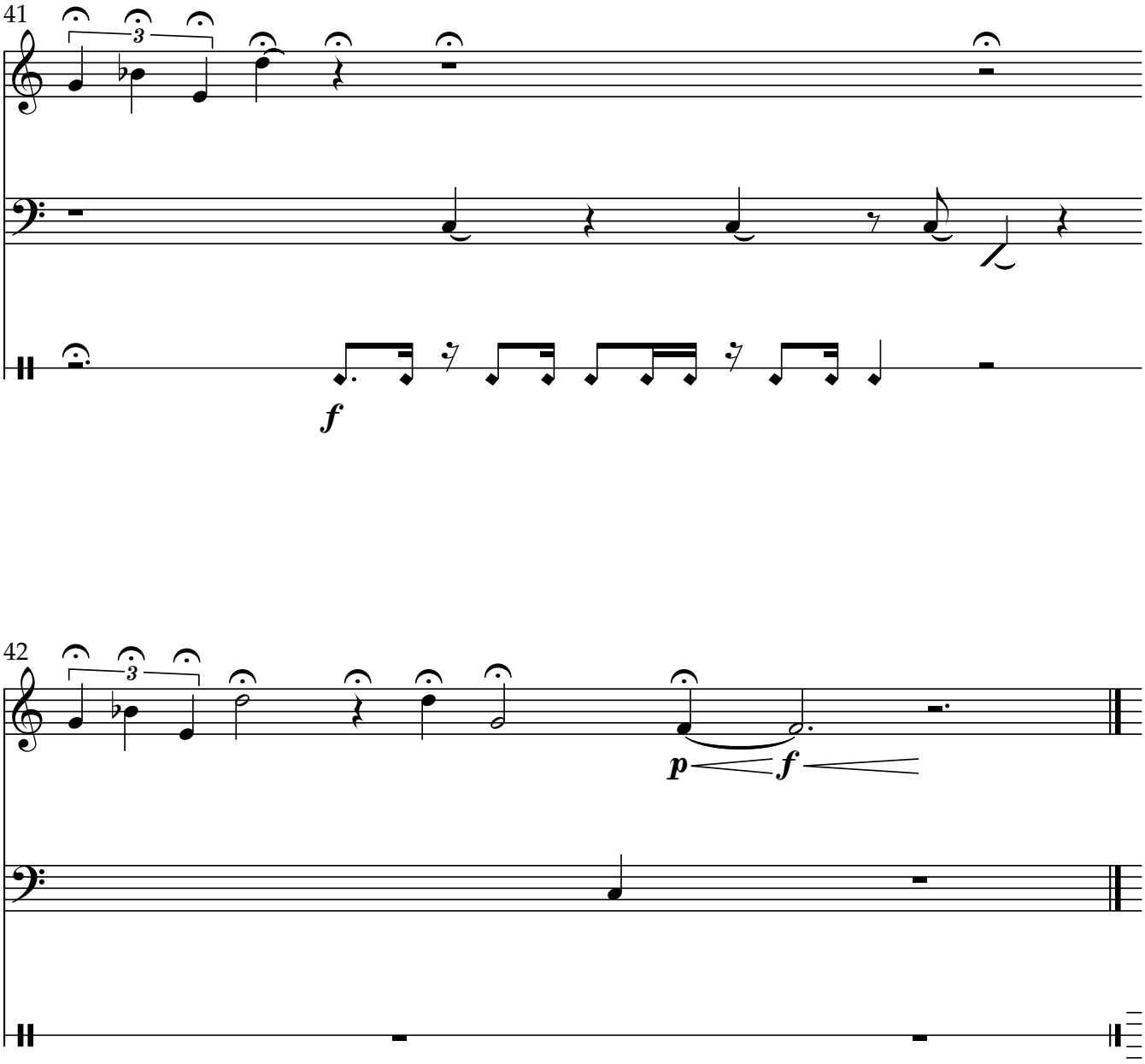
41
3
f

42
3
p
f

III Clair

Choral (nicht zu langsam)

2 Möglichkeiten: entweder tatsächlich zweistimmig
oder mit Melodika (siehe ossia-Version untere zwei Zeilen)

44

(Melodika, Atmen wo nötig)

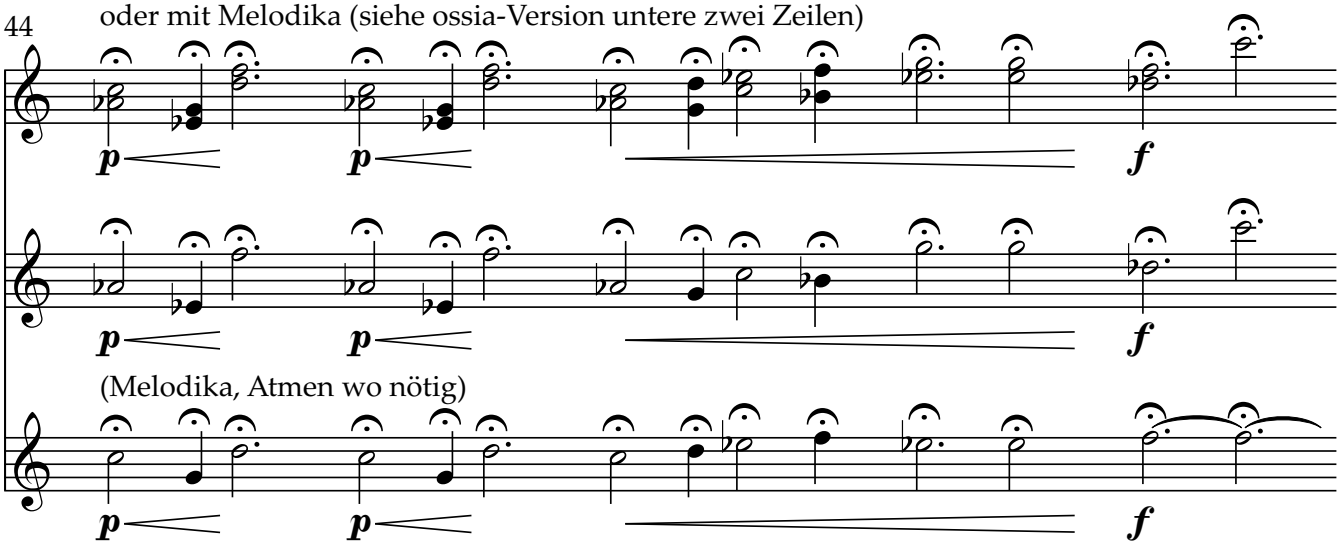

49

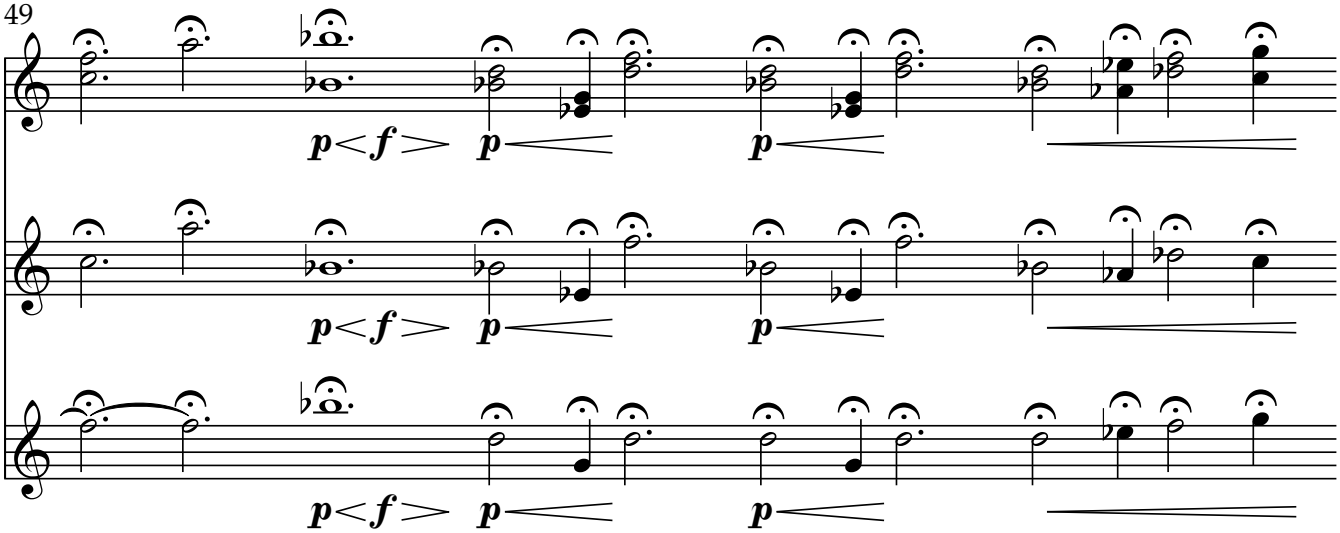

54

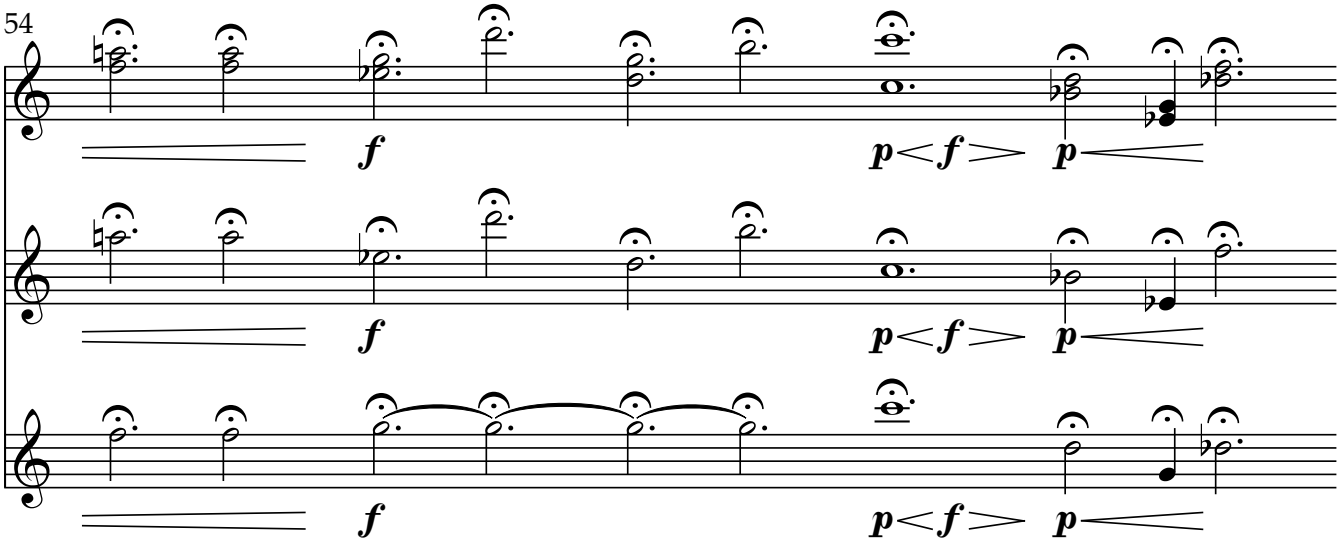

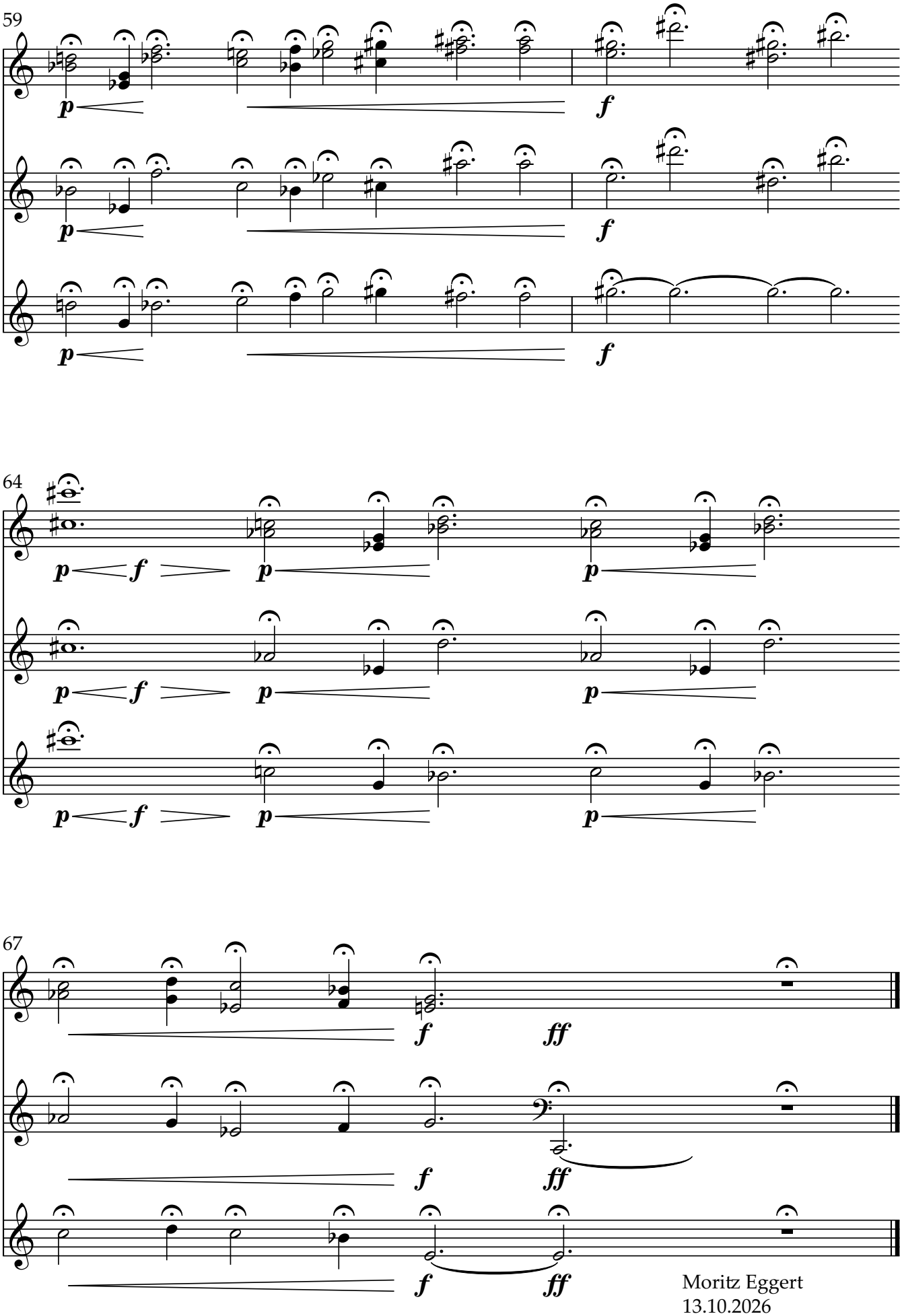
59
64
67
Moritz Eggert
13.10.2026